



Tillamook County Wellness

ADVISORY COMMITTEE

FEBRUARY 2, 2023

Agenda

3:00 Welcome

3:10 CHNA Focus Areas

- Housing

- Financial Stability

Michelle & Maria

Michelle

3:30 Group Activity

Amy & Maria

I. Poll

II. Breakouts

III. Report Back

IV. Committee Recruitment

Michelle

CHNA



CHIP + TCW

Access to Care

Financial Stability
Housing

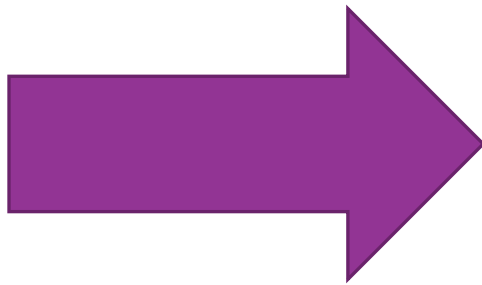

2023 TCW Workgroups

Health Promotions
+ Workplace Wellness

Access to Care
(Formerly Connect & Screen)

Access to Physical Activity

NEW: Economic Stability

NEXT: Emergency Preparedness

What is Economic Stability?

And ...

How does it impact health?

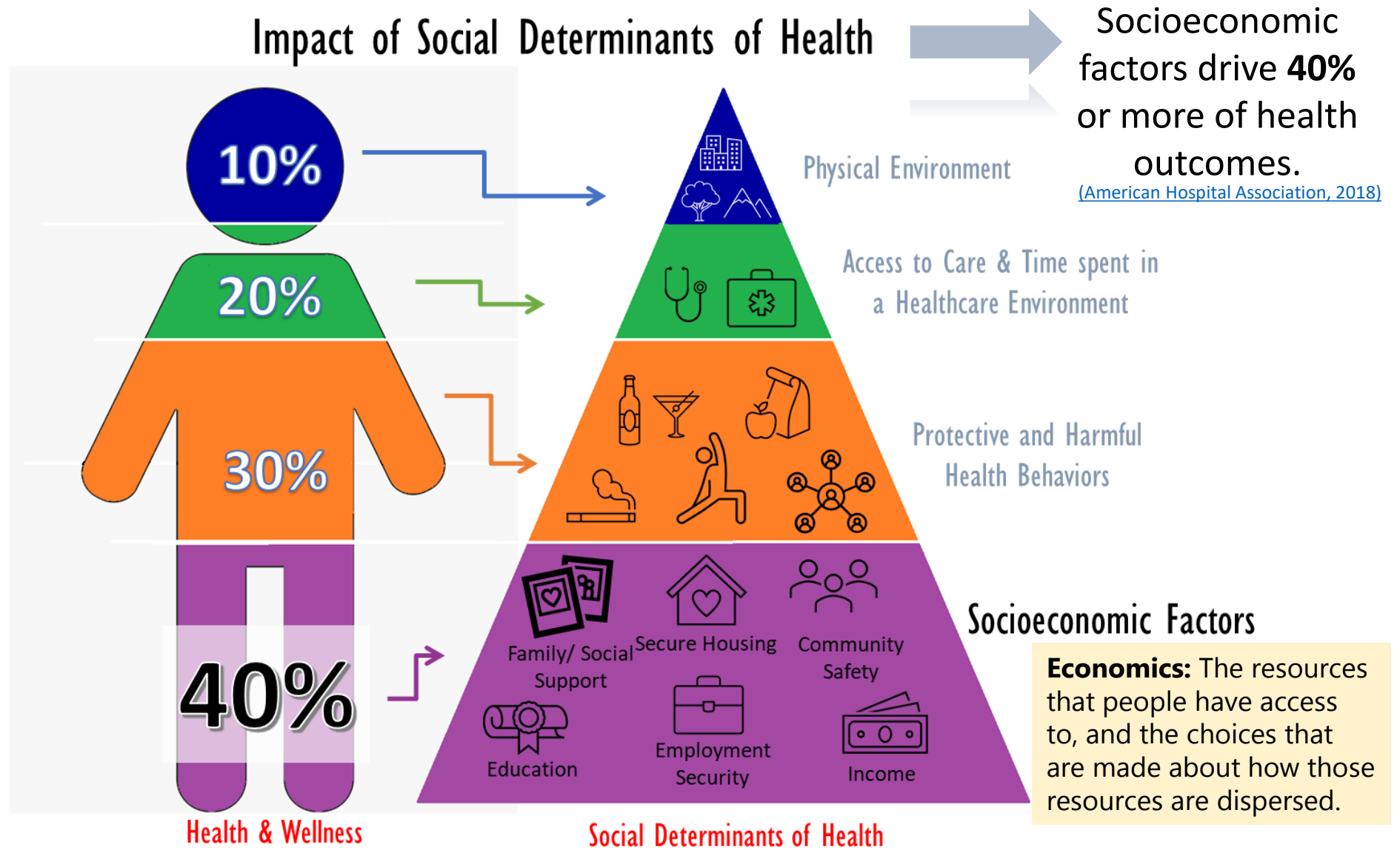

Security - Housing Cost Burden (30%)

This indicator reports the percentage of the households where housing costs are 30% or more of total household income. This indicator provides information on the cost of monthly housing expenses for owners and renters. The information offers a measure of housing affordability and excessive shelter costs. The data also serve to aid in the development of housing programs to meet the needs of people at different economic levels. Of the 10,796 total households in the report area, 3,347 or 31.00% of the population live in cost burdened households.

Report Area	Total Households	Cost Burdened Households (Housing Costs Exceed 30% of Income)	Cost Burdened Households, Percent
Tillamook CHNA	10,796	3,347	31.00%
Clatsop County, OR	15,800	4,825	30.54%
Tillamook County, OR	10,784	3,343	31.00%
Oregon	1,611,982	540,046	33.50%
United States	120,756,048	37,249,895	30.85%

Note: This indicator is compared to the state average.
Data Source: US Census Bureau, American Community Survey, 2015-19. Source geography: Tract

Percentage of Households where Housing Costs Exceed 30% of Income

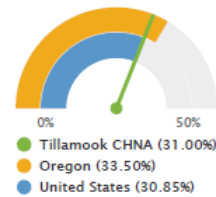

Do people have the housing they desire and can afford?

What % of income do people spend on housing and transportation?

Report Area	Total Households	Median Household Income	Percentage of Income Spent on Housing	Percentage of Income Spent on Transportation	Percentage of Income Spent on Housing and Transportation
Tillamook CHNA	10,168	43,789	25.06%	37.76%	62.82%
Clatsop County, OR	15,876	47,492	24.83%	34.55%	59.38%
Tillamook County, OR	10,154	43,777	25.06%	37.77%	62.83%
Oregon	1,545,745	54,253	25.83%	28.59%	54.41%
United States	117,716,237	57,081	26.36%	27.93%	54.30%

Percentage of Income Spent on Housing and Transportation



Note: This indicator is compared to the state average.
 Data Source: Partnership for Sustainable Communities (HUD, DOT, and EPA), Location Affordability Portal, 2012-16. Source geography: Tract

Income - Median Household Income

This indicator reports median household income based on the latest 5-year American Community Survey estimates. This includes the income of the householder and all other individuals 15 years old and over in the household, whether they are related to the householder or not. Because many households consist of only one person, average household income is usually less than average family income. There are 10,777 households in the report area, with an average income of \$64,198 and median income of \$48,947.

Page 132 / 167

Report Area	Total Households	Average Household Income	Median Household Income
Tillamook CHNA	10,777	\$64,198	\$48,947
Clatsop County, OR	15,800	\$69,890	\$54,886
Tillamook County, OR	10,784	\$64,604	\$49,895
Oregon	1,611,982	\$84,258	\$62,818
United States	120,756,048	\$88,607	\$62,843

*Note: This indicator is compared to the state average.
Data Source: US Census Bureau, American Community Survey, 2015-19. Source geography: Tract*

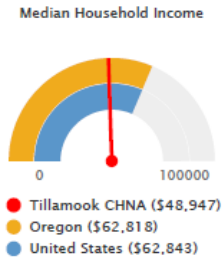

What's the average income?

Labor Force	Labor Force Participation Rate
10,880	49.84%
18,754	57.80%
10,857	49.81%
2,093,602	62.29%
163,555,585	62.99%

Labor Force Participation Rate

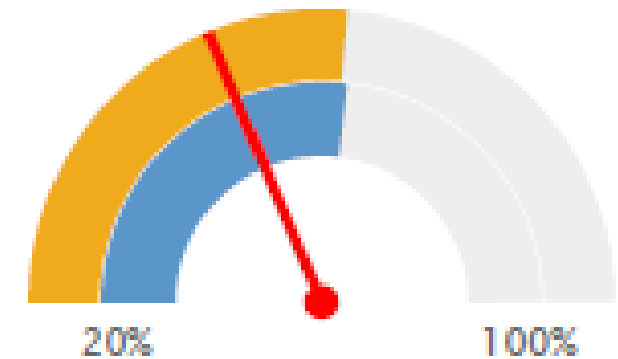

- Tillamook CHNA (49.84%)
- Oregon (62.29%)
- United States (62.99%)

What is our Labor Force Participation Rate?

Report Area	Total Population Age 0-4	Total Child Care Centers	Childcare Desert Population	Childcare Desert Population, Percent
Tillamook CHNA	1,226	6	357	29.09%
Clatsop County, OR	2,014	4	1,435	71.25%
Tillamook County, OR	1,222	4	357	29.21%
Oregon	230,557	727	100,086	43.41%
United States	19,911,293	101,202	6,044,269	30.36%

Childcare Desert Population,
Percent

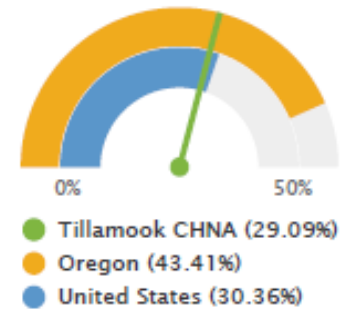

Note: This indicator is compared to the state average.

Data Source: Department of Homeland Security, [Homeland Infrastructure Foundation-Level Data](#). Additional data analysis by CARES. 2020. Source geography: Tract

Can families afford childcare while they work?

Attainment - Associate's Degree or Higher

32.14% of the population aged 25 and older, or 6,351 have obtained an Associate's level degree or higher. This indicator is relevant because educational attainment has been linked to positive health outcomes.

Report Area	Total Population Age 25+	Population Age 25+ with Associate's Degree or Higher	Percent Population Age 25+ with Associate's Degree or Higher
Tillamook CHNA	19,762	6,351	32.14%
Clatsop County, OR	28,475	9,690	34.03%
Tillamook County, OR	19,739	6,342	32.13%

Percent Population Age 25+ with Associate's Degree or Higher

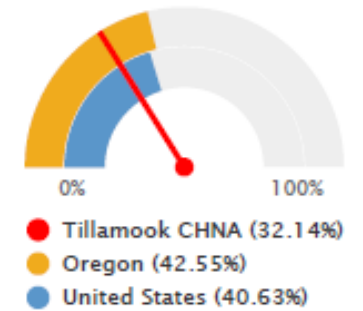

How much higher education do people have?

Attainment - High School Graduation Rate

The adjusted cohort graduation rate (ACGR) is a graduation metric that follows a “cohort” of first-time 9th graders in a particular school year, and adjust this number by adding any students who transfer into the cohort after 9th grade and subtracting any students who transfer out, emigrate to another country, or pass away. The ACGR is the percentage of the students in this cohort who graduate within four years. In the report area, the adjusted cohort graduation rate was 88.4% during the most recently reported school year. Students in the report area performed better than the state, which had an ACGR of 80.7%.

Report Area	Adjusted Student Cohort	Number of Diplomas Issued	Cohort Graduation Rate
Tillamook CHNA	251	221	88.4%
Clatsop County, OR	405	328	81.0%
Tillamook County, OR	250	221	88.4%
Oregon	44,876	36,216	80.7%
United States	3,095,240	2,715,610	87.7%

Note: This indicator is compared to the state average.

Data Source: US Department of Education, [EDFacts](#). Additional data analysis by [CARES](#). 2018-19. Source geography: School District

Adjusted Cohort Graduation Rate

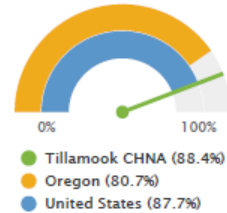

What are our high school graduation rates?

Vulnerable Populations - Disengaged Youth

This indicator reports the percentage of youth age 16-19 who are not currently enrolled in school and who are not employed. The report area has a total population of 868 between the ages, of which 88 are not in school and not employed.

Report Area	Population Age 16-19	Population Age 16-19 Not in School and Not Employed	Population Age 16-19 Not in School and Not Employed, Percent
Tillamook CHNA	868	88	10.23%
Clatsop County, OR	1,695	222	13.10%
Tillamook County, OR	866	88	10.16%
Oregon	197,161	13,362	6.78%
United States	17,025,696	1,124,551	6.61%

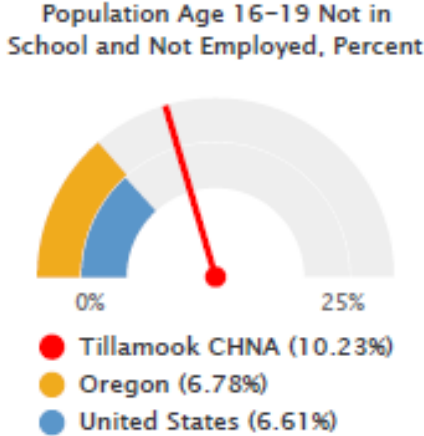

Are these young people engaged in healthy activities if they are not in school or working?

Are Students Attending School Regularly?

Achievement - Chronic Absenteeism

In the report area 24.37% or 835 children were chronically absent (missing 15 or more school days) during the 2017-18 school year. This indicator is important because chronic absence can jeopardizes students' academic proficiency, social engagement, and opportunities for long-term success (NEA, 2018).

Page 122 / 167

Report Area	Student Cohort	Number Chronically Absent	Chronic Absence Rate
Tillamook CHNA	3,425	835	24.37%
Clatsop County, OR	5,217	1,252	24.00%
Tillamook County, OR	3,420	833	24.36%
Oregon	573,232	144,876	25.27%
United States	48,381,525	7,677,828	15.87%

Chronic Absence Rate (Percentage of Students Absent 15 or More School Days per Year).

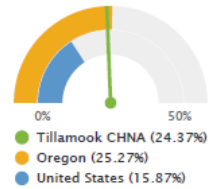

Note: This indicator is compared to the state average.

Data Source: U.S. Department of Education, US Department of Education - Civil Rights Data Collection, 2017-18. Source geography: School District

Are preschool age kids ready to learn?

Early Childhood - Preschool Enrollment

This indicator reports the percentage of the population age 3-4 that is enrolled in school. This indicator helps identify places where pre-school opportunities are either abundant or lacking in the educational system.

Report Area	Population Age 3-4	Population Age 3-4 Enrolled in School	Population Age 3-4 Enrolled in School, Percent
Tillamook CHNA	599	368	61.41%
Clatsop County, OR	771	302	39.17%
Tillamook County, OR	598	368	61.54%
Oregon	96,849	44,580	46.03%
United States	8,151,928	3,938,693	48.32%

Percentage of Population Age 3-4 Enrolled in School

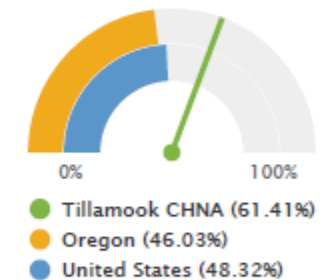

Note: This indicator is compared to the state average.

Data Source: US Census Bureau, American Community Survey, 2015-19. Source geography: Tract

Factors that Influence Economic Stability



Early Learning

Are preschool-age kids ready to learn?



Engaged Youth

Are kids in school, activities, and/or working?



Education

Are kids graduating and pursuing career and/or technical education?



Employment

Are people working & earning a living income?



Childcare

Do people have childcare while they work?



Financial Literacy

Do people have the knowledge and skills to manage money?



Housing Stock

Is there enough housing to meet demand?



Housing Cost

Can people afford available housing?

Economic Stability

Overview

- Poll
- Breakouts
- Report Outs
- Call to Action



Set background

Clear frame



TOOLS

Located on left side of page



Pen tool: Draw shapes, highlight words, underline, etc.



Eraser: Erase pen markings



Select: Go back to normal cursor



Sticky note: Add a new sticky note, pick color



Image: Insert an image



Circle: Add a circle or other shape



Text: Add a plain text box



Laser: Turn your mouse into a laser pointer that others can see

NAVIGATION



Located at top of page

Use left and right arrows to switch between slides

Slide 1: Instructions

Slides 2-4: Topic 1 (Blue)

Slides 5-7: Topic 2 (Yellow)

Slides 8-10: Topic 3 (Green)

Group facilitator can help you navigate to the correct slide if you can't find it

What factors contribute to _____ ?

SLIDE 1





Set background

Clear frame



What f

Sticky note



Cancel

Save

SLIDE 1



Set background

Clear frame



What factors contribute to _____ ?

Factor: This is what I am seeing in my community.

Barriers are created as a result of this issue....

Factor: This population is facing this challenge.

SLIDE 1

Prompts

- What factors contribute to the issue?
- What current programs and resources are addressing the issue?
- What additional solutions or approaches would you like to see?

Link in Chat

- Amy is posting the link to the Jamboard in the chat

Reference slide is slide 1

- If you need to reference the key, ask the moderator or you can also look at slide 1
- If you prefer not to use the tool, you can type your thoughts in the chat or let the moderator know and they will post a sticky note for you

Moderator will let you know what the topic is for the current breakout room

Call to Action

To join the new Economic Stability committee or for question please contact:

Michelle Jenck

jenckmd@ah.org

503-815-2285

Next Steps

March 2nd “All Call”

- 2022 Recap
- 2023 Roadmap

April

- Emergency Preparedness
- On-going committee recruitment

May/June

- Committee work plans
- Evaluation/Indicators of Success

Questions/Comments



Obesity & Diabetes - Diabetes

This indicator reports the number and percentage of adults age 18 and older who report ever been told by a doctor, nurse, or other health professional that they have diabetes other than diabetes during pregnancy.

Report Area	Total Population (2019)	Adults Ever Diagnosed with Diabetes (Crude)	Adults Ever Diagnosed with Diabetes (Age-Adjusted)
Tillamook CHNA	25,283	10.78%	No data
Clatsop County, OR	40,224	10.60%	8.40%
Tillamook County, OR	27,036	11.40%	8.50%
Oregon	4,217,737	9.43%	8.47%
United States	328,239,523	11.00%	9.70%

Note: This indicator is compared to the state average.
Data Source: Centers for Disease Control and Prevention, Behavioral Risk Factor Surveillance System. Accessed via the 500 Cities Data Portal. 2019. Source geography: Tract

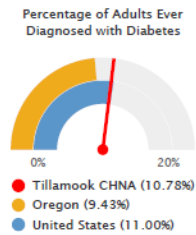

Diabetes Rates